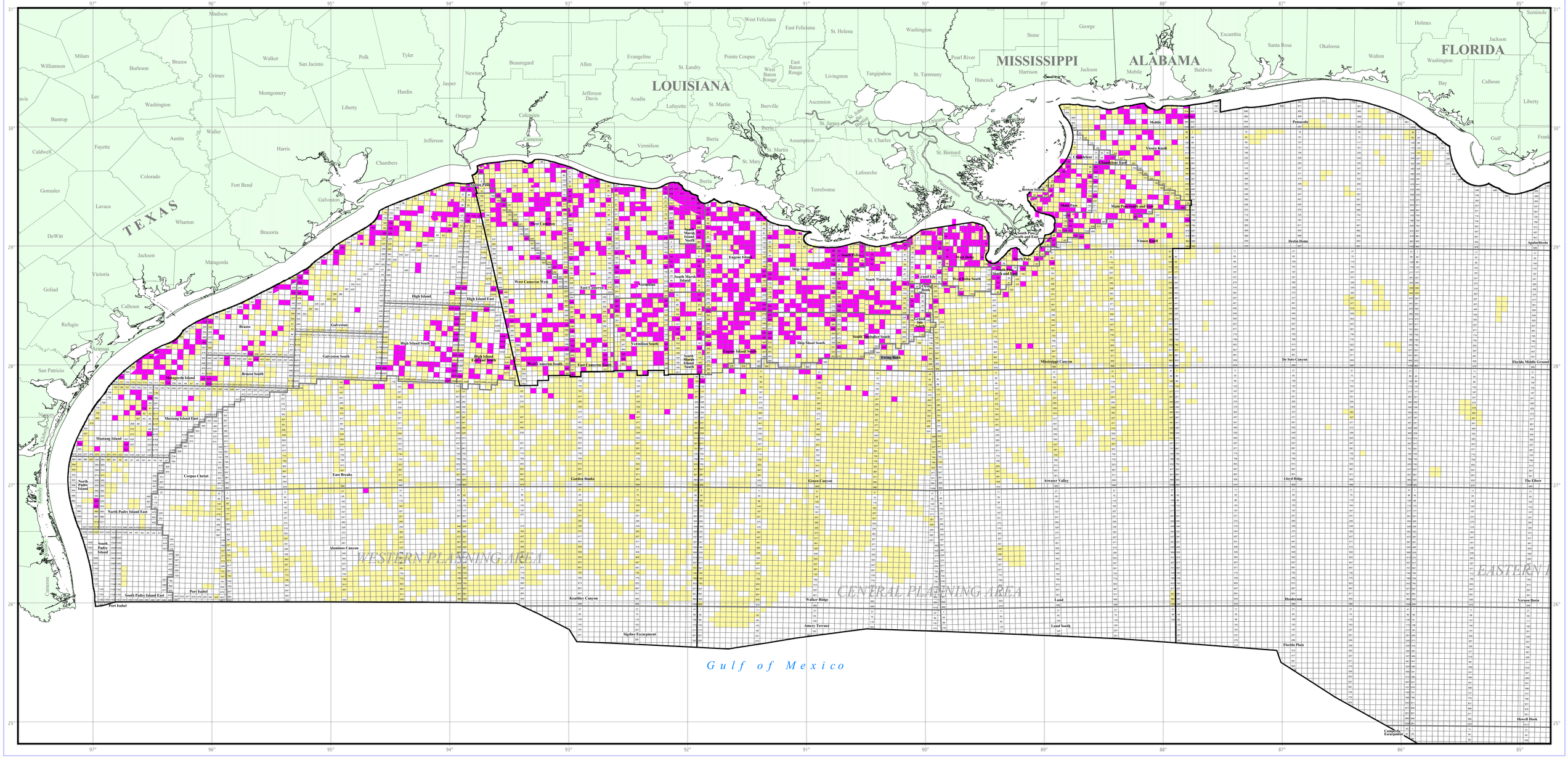

MMS U.S. Department of the Interior
Minerals Management Service
Gulf of Mexico OCS Region

1:1623000

20 0 20 Miles

20 0 20 Kilometers

N

ACTIVE LEASES WITH PRODUCTION FACILITIES IN THE GULF OF MEXICO

- Active Leases with Production Facilities
- Other Active Leases
- Planning Area Boundary
- Protraction Boundary

TM01090 09/25/01