

- |  |                                  |  |                            |
|--|----------------------------------|--|----------------------------|
|  | <b>Proposed Selections</b>       |  | <b>U.S. Forest Service</b> |
|  | U.S. Forest Service              |  |                            |
|  | Native Corporation               |  |                            |
|  | State of Alaska                  |  |                            |
|  | Other                            |  |                            |
|  | Tongass N.F. Proclaimed Boundary |  |                            |
|  | Ranger District Boundary         |  |                            |
|  | Designated Wilderness            |  |                            |
|  | City & Borough Boundary          |  |                            |
|  | Marine Access Facility           |  |                            |
|  | Highway                          |  |                            |
|  | Other Road                       |  |                            |

**Unrecognized Southeast Alaska Native Communities Recognition and Compensation Act**

Urban Corporation for Haines,  
Haines Selections Map 1 of 2  
Legislative Map, Version 1.0, November 2020

Proposed Selection	Acres	Public Land Survey System
East_William_Henry	2,442	Copper River Meridian
Endicott_River	443	
Slate_Ck_Berners_Bay	174	
West_William_Henry	73	
<b>Total Acres</b>	<b>3,132</b>	

0 1 2 3 Miles

U.S. Forest Service - Alaska Region  
Tongass National Forest  
Alaska At-Large, U.S. Congressional District

Map prepared at the request of Senator Lisa Murkowski

**Disclaimer**  
The USDA Forest Service makes no warranty, expressed or implied regarding the data displayed on this map, and reserves the right to correct, update, modify, or replace information.



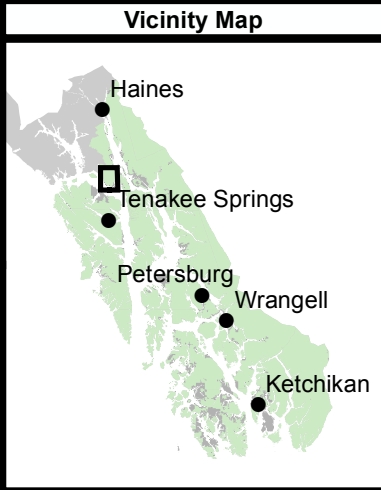
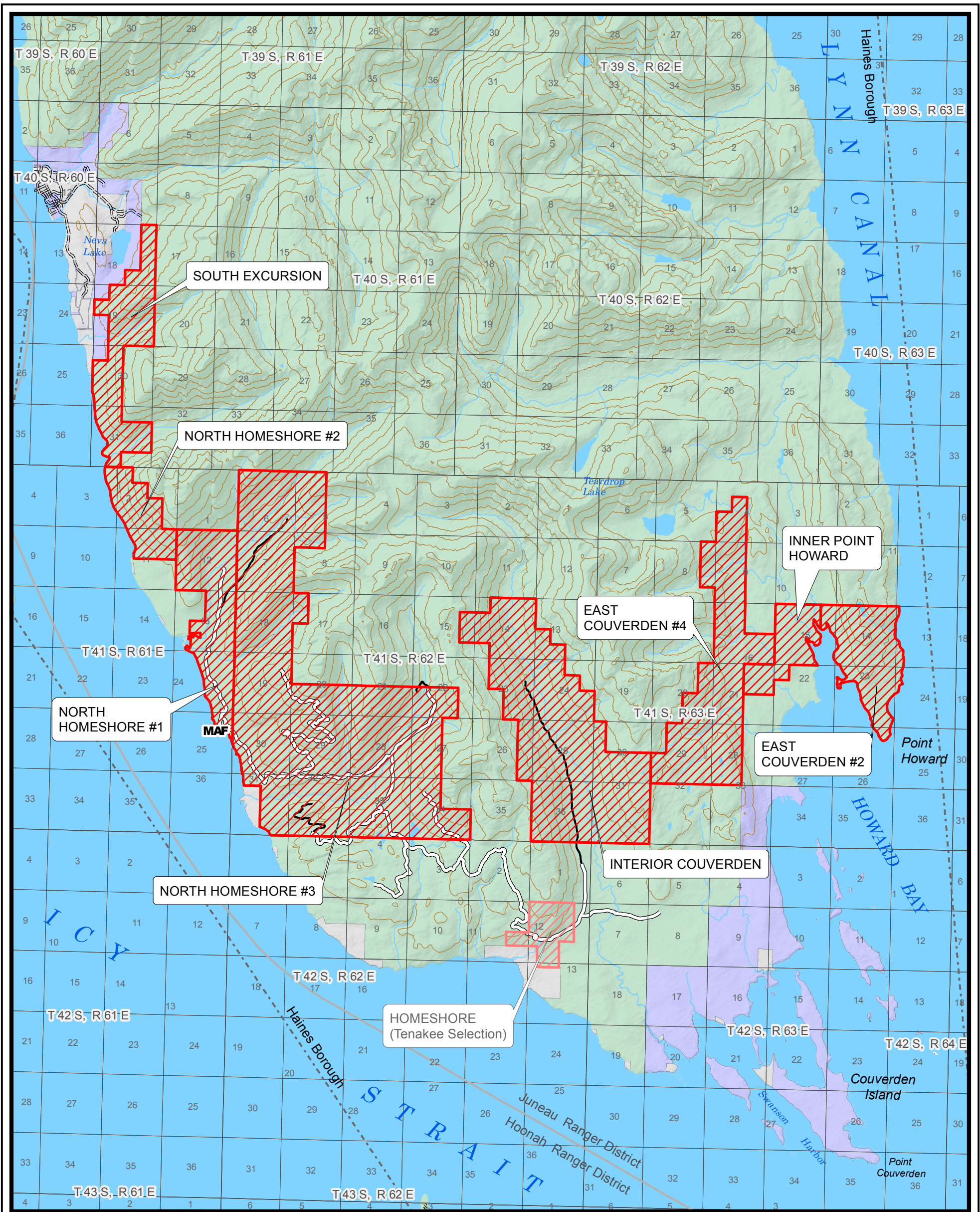

- Proposed Selections**
- U.S. Forest Service
- Native Corporation
- State of Alaska
- Other
- Tongass N.F. Proclaimed Boundary
- Ranger District Boundary
- Designated Wilderness
- City & Borough Boundary
- Marine Access Facility
- Highway
- Other Road

- U.S. Forest Service**
- Camping Area/Site
- Campground
- Picnic Site
- Interpretive Site
- Rental Cabin
- Shelter
- Wildlife Viewing Site
- Open Roads
- OHV Trail
- Hiking Trail

**Unrecognized Southeast Alaska Native Communities Recognition and Compensation Act**

Urban Corporation for Haines, Haines Selections Map 2 of 2  
Legislative Map, Version 1.0, November 2020

Proposed Selection	Acres	Public Land Survey System
North_Homeshore_#1	1,416	Copper River Meridian
North_Homeshore_#2	642	
North_Homeshore_#3	8,042	
East_Couverden_#2	1,143	
East_Couverden_#4	2,560	
Interior_Couverden	4,100	
Inner_Point_Howard	644	
South_Excursion	1,362	
<b>Total Acres</b>	<b>19,909</b>	<i>Total acres listed do not include Tenakee HomeShore selection</i>

0 1 2 3 Miles

**Disclaimer**  
The USDA Forest Service makes no warranty, expressed or implied regarding the data displayed on this map, and reserves the right to correct, update, modify, or replace information.

U.S. Forest Service - Alaska Region  
Tongass National Forest  
Alaska At-Large, U.S. Congressional District  
Map prepared at the request of Senator Lisa Murkowski



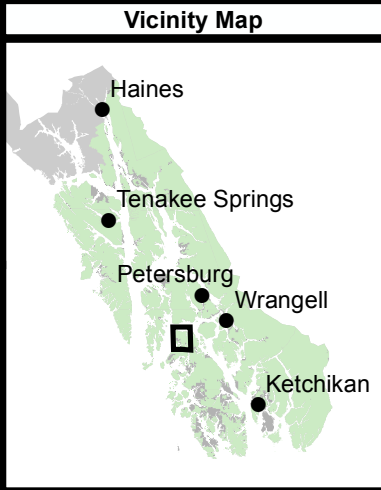
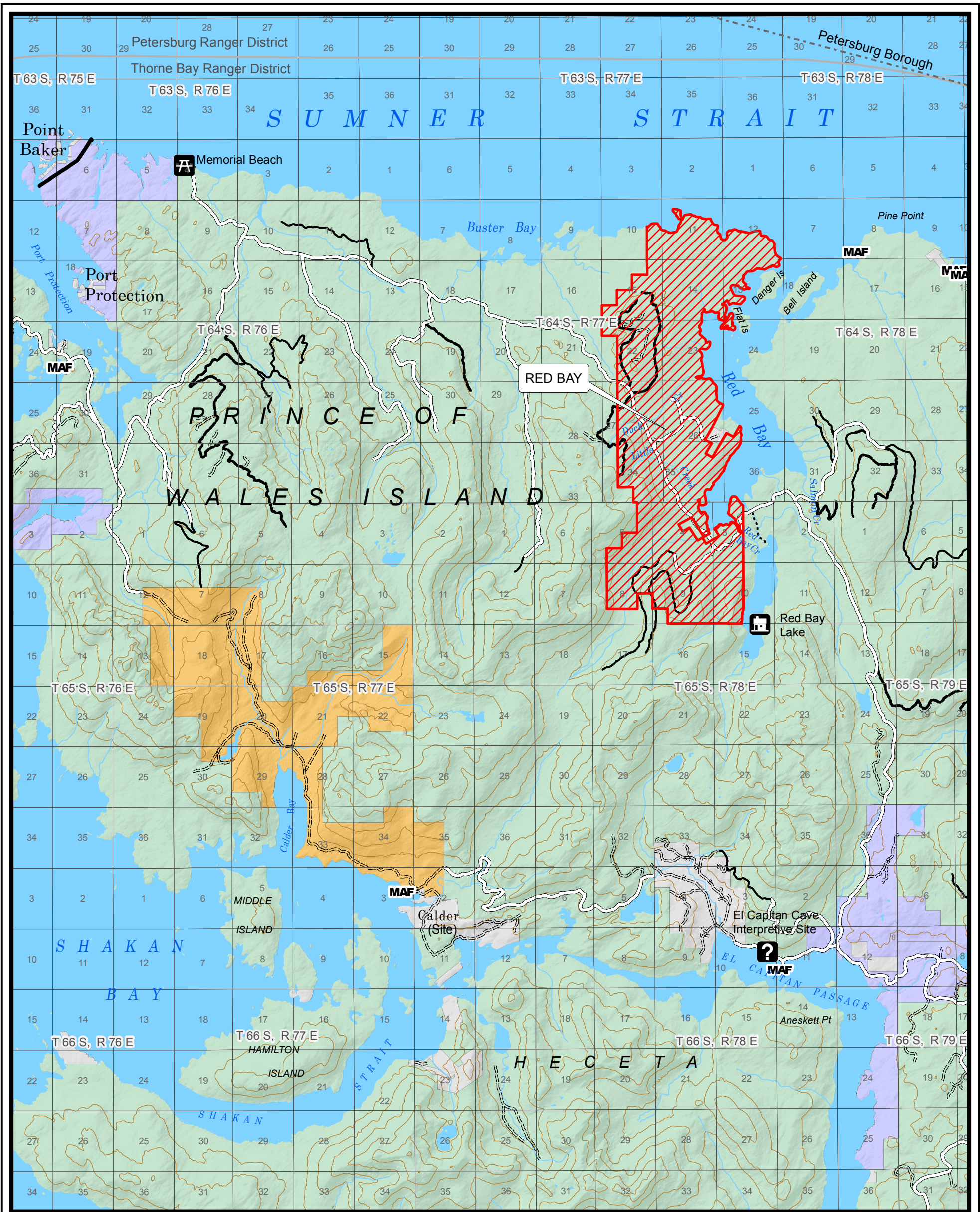

- Proposed Selections**
- U.S. Forest Service
- Native Corporation
- State of Alaska
- Other
- Tongass N.F. Proclaimed Boundary
- Ranger District Boundary
- Designated Wilderness
- City & Borough Boundary
- Marine Access Facility
- Highway
- Other Road

- U.S. Forest Service**
- Camping Area/Site
- Campground
- Picnic Site
- Interpretive Site
- Rental Cabin
- Shelter
- Wildlife Viewing Site
- Open Roads
- OHV Trail
- Hiking Trail

**Unrecognized Southeast Alaska Native Communities Recognition and Compensation Act**

Urban Corporation for Ketchikan,  
Ketchikan Selections Map 1 of 4  
Legislative Map, Version 1.0, November 2020

Proposed Selection	Acres	Public Land Survey System
Red_Bay	7,282	Copper River Meridian

U.S. Forest Service - Alaska Region  
Tongass National Forest  
Alaska At-Large, U.S. Congressional District

Map prepared at the request of Senator Lisa Murkowski

**Disclaimer**

The USDA Forest Service makes no warranty, expressed or implied regarding the data displayed on this map, and reserves the right to correct, update, modify, or replace information.



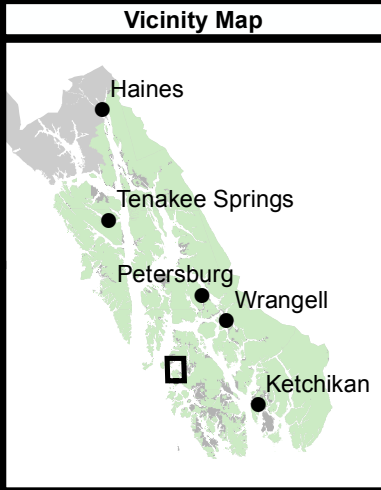

	<b>Proposed Selections</b>		<b>U.S. Forest Service</b>
	U.S. Forest Service		
	Native Corporation		Camping Area/Site
	State of Alaska		Campground
	Other		Picnic Site
	Tongass N.F. Proclaimed Boundary		Interpretive Site
	Ranger District Boundary		Rental Cabin
	Designated Wilderness		Shelter
	City & Borough Boundary		Wildlife Viewing Site
	Marine Access Facility		Open Roads
	Highway		OHV Trail
	Other Road		Hiking Trail

**Unrecognized Southeast Alaska Native Communities Recognition and Compensation Act**

Urban Corporation for Ketchikan, Ketchikan Selections Map 2 of 4  
Legislative Map, Version 1.0, November 2020

<b>Proposed Selection</b>	<b>Acres</b>	<b>Public Land Survey System</b>
North_Heceta_Island	3,516	Copper River Meridian
N_Hec_E	657	

**Total Acres** 4,173

0 1 2 3 Miles

U.S. Forest Service - Alaska Region  
Tongass National Forest  
Alaska At-Large, U.S. Congressional District

Map prepared at the request of Senator Lisa Murkowski

**Disclaimer**

The USDA Forest Service makes no warranty, expressed or implied regarding the data displayed on this map, and reserves the right to correct, update, modify, or replace information.



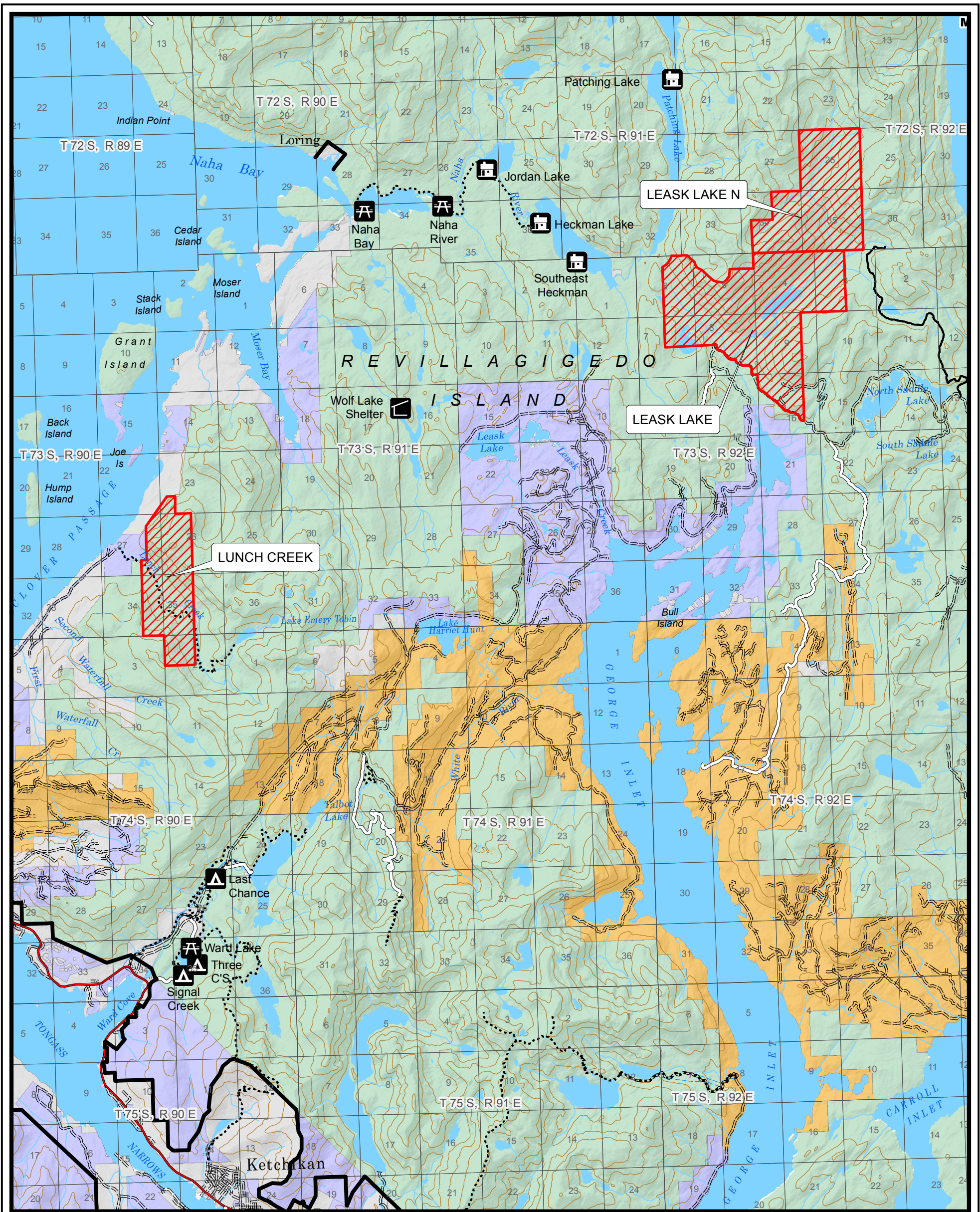

	<b>Proposed Selections</b>		<b>U.S. Forest Service</b>
	U.S. Forest Service		Camping Area/Site
	Native Corporation		Campground
	State of Alaska		Picnic Site
	Other		Interpretive Site
	Tongass N.F. Proclaimed Boundary		Rental Cabin
	Ranger District Boundary		Shelter
	Designated Wilderness		Wildlife Viewing Site
	City & Borough Boundary		Open Roads
	Marine Access Facility		OHV Trail
	Highway		Hiking Trail
	Other Road		

**Unrecognized Southeast Alaska Native Communities Recognition and Compensation Act**

Urban Corporation for Ketchikan,  
Ketchikan Selections Map 3 of 4  
Legislative Map, Version 1.0, November 2020

Proposed Selection	Acres	Public Land Survey System
Lunch_Creek	1,229	Copper River Meridian
Leask_Lake	3,027	
Leask_Lake_N	1,709	
<b>Total Acres</b>	<b>5,965</b>	

0 1 2 3 Miles

U.S. Forest Service - Alaska Region  
Tongass National Forest  
Alaska At-Large, U.S. Congressional District

Map prepared at the request of Senator Lisa Murkowski

**Disclaimer**  
The USDA Forest Service makes no warranty, expressed or implied regarding the data displayed on this map, and reserves the right to correct, update, modify, or replace information.



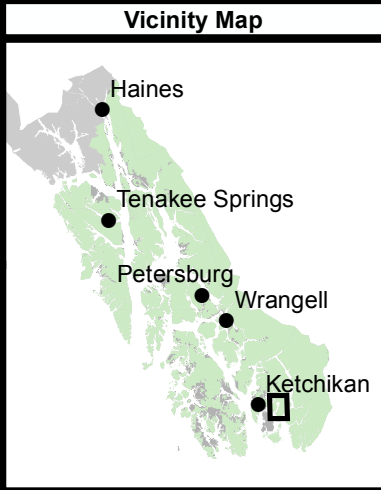
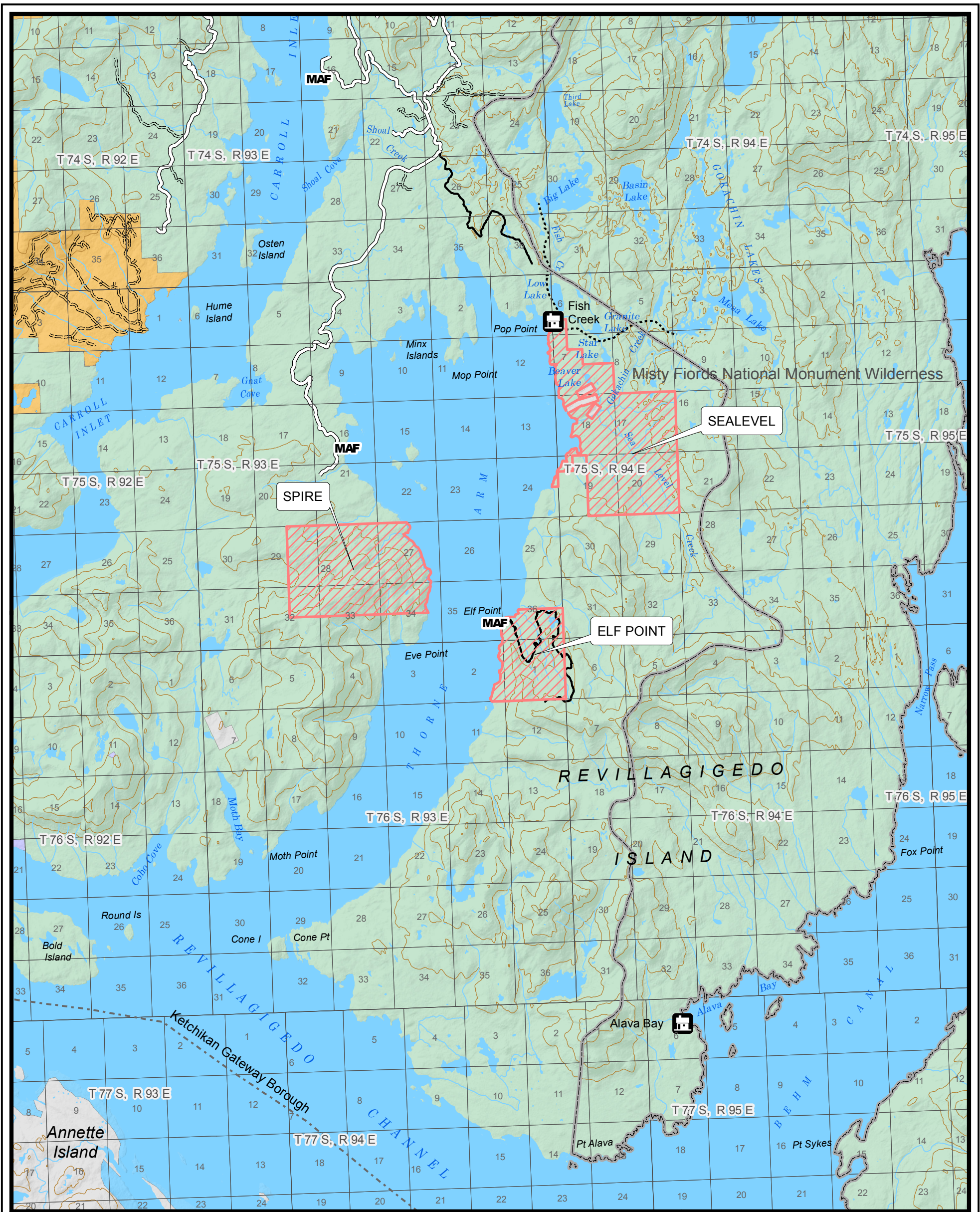

- |  |                                  |  |                            |
|--|----------------------------------|--|----------------------------|
|  | <b>Proposed Selections</b>       |  | <b>U.S. Forest Service</b> |
|  | U.S. Forest Service              |  |                            |
|  | Native Corporation               |  |                            |
|  | State of Alaska                  |  |                            |
|  | Other                            |  |                            |
|  | Tongass N.F. Proclaimed Boundary |  |                            |
|  | Ranger District Boundary         |  |                            |
|  | Designated Wilderness            |  |                            |
|  | City & Borough Boundary          |  |                            |
|  | Marine Access Facility           |  |                            |
|  | Highway                          |  |                            |
|  | Other Road                       |  |                            |

Unrecognized Southeast Alaska Native Communities Recognition and Compensation Act		
Urban Corporation for Ketchikan, Ketchikan Selections Map 4 of 4 Legislative Map, Version 1.0, November 2020		
<b>Proposed Selection</b>	<b>Acres</b>	<b>Public Land Survey System</b>
Sealevel	2,495	Copper River Meridian
Spire	2,116	
Elf_Point	1,009	
<b>Total Acres</b>	<b>5,620</b>	
U.S. Forest Service - Alaska Region Tongass National Forest Alaska At-Large, U.S. Congressional District		
Map prepared at the request of Senator Lisa Murkowski		

**Disclaimer**

The USDA Forest Service makes no warranty, expressed or implied regarding the data displayed on this map, and reserves the right to correct, update, modify, or replace information.



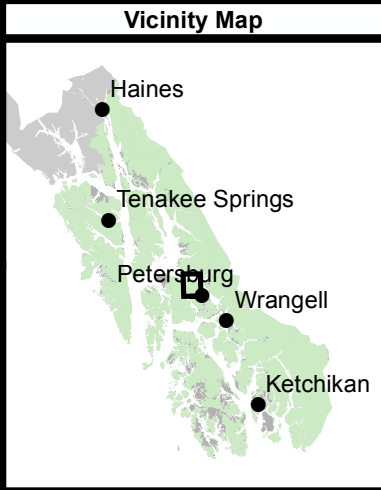
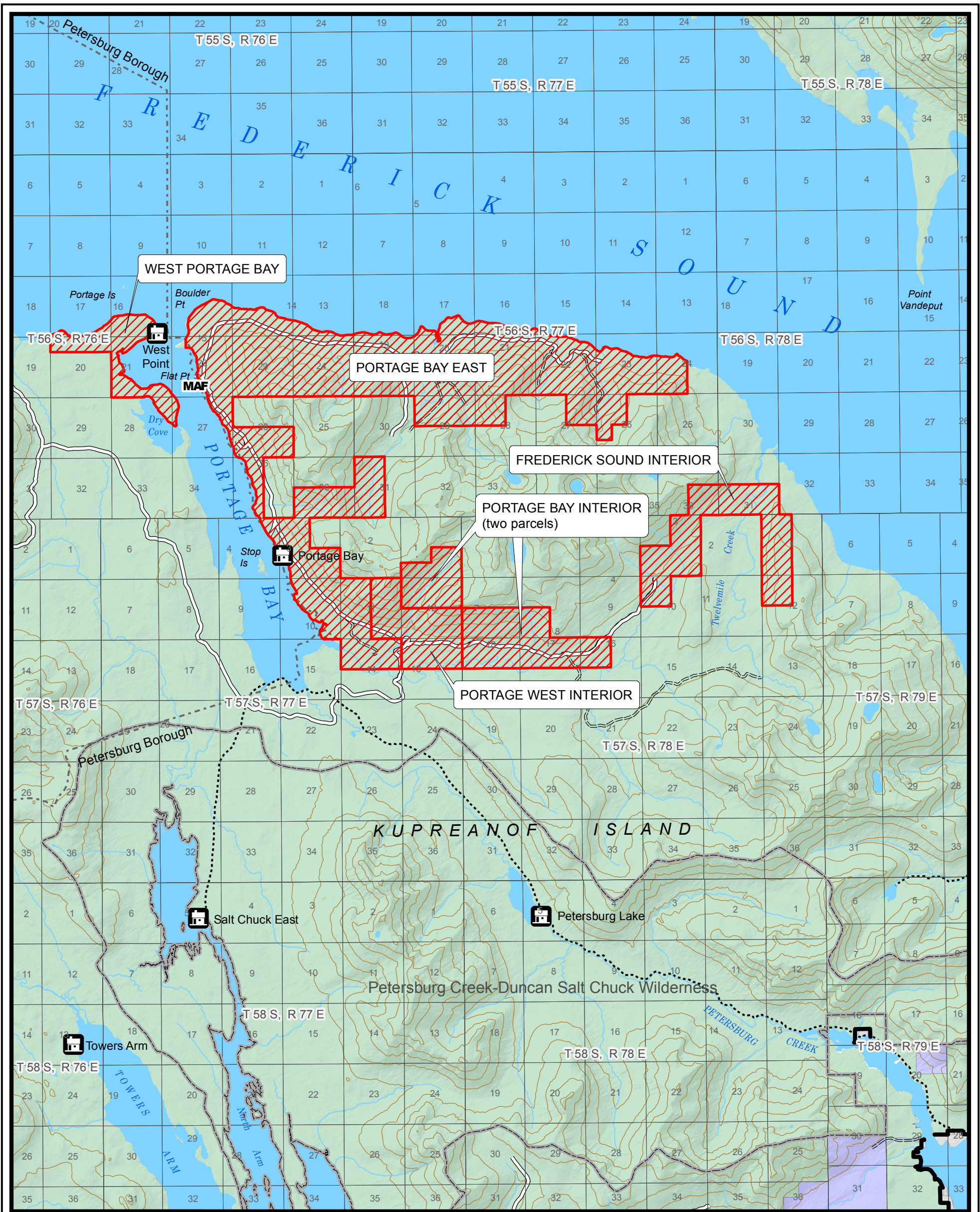

- |  |                                  |  |                            |
|--|----------------------------------|--|----------------------------|
|  | <b>Proposed Selections</b>       |  | <b>U.S. Forest Service</b> |
|  | U.S. Forest Service              |  |                            |
|  | Native Corporation               |  |                            |
|  | State of Alaska                  |  |                            |
|  | Other                            |  |                            |
|  | Tongass N.F. Proclaimed Boundary |  |                            |
|  | Ranger District Boundary         |  |                            |
|  | Designated Wilderness            |  |                            |
|  | City & Borough Boundary          |  |                            |
|  | Marine Access Facility           |  |                            |
|  | Highway                          |  |                            |
|  | Other Road                       |  |                            |

Unrecognized Southeast Alaska Native Communities Recognition and Compensation Act		
Urban Corporation for Petersburg, Petersburg Selections Map 1 of 3 Legislative Map, Version 1.0, November 2020		
<b>Proposed Selection</b>	<b>Acres</b>	Public Land Survey System Copper River Meridian
Portage_Bay_East	9,106	
Frederick_Sound_Interior	1,600	
Portage_Bay_Interior	1,807	
West_Portage_Bay	705	
Portage_West_Interior	960	
<b>Total Acres</b>	<b>14,178</b>	
U.S. Forest Service - Alaska Region Tongass National Forest Alaska At-Large, U.S. Congressional District		
Map prepared at the request of Senator Lisa Murkowski		

**Disclaimer**

The USDA Forest Service makes no warranty, expressed or implied regarding the data displayed on this map, and reserves the right to correct, update, modify, or replace information.



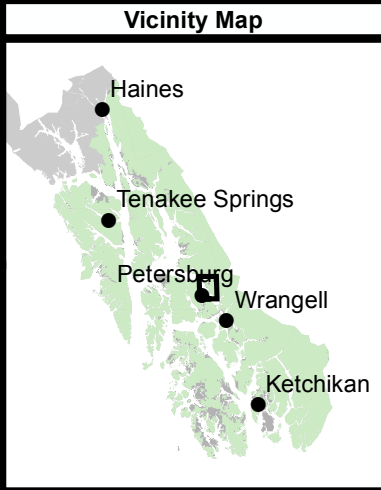
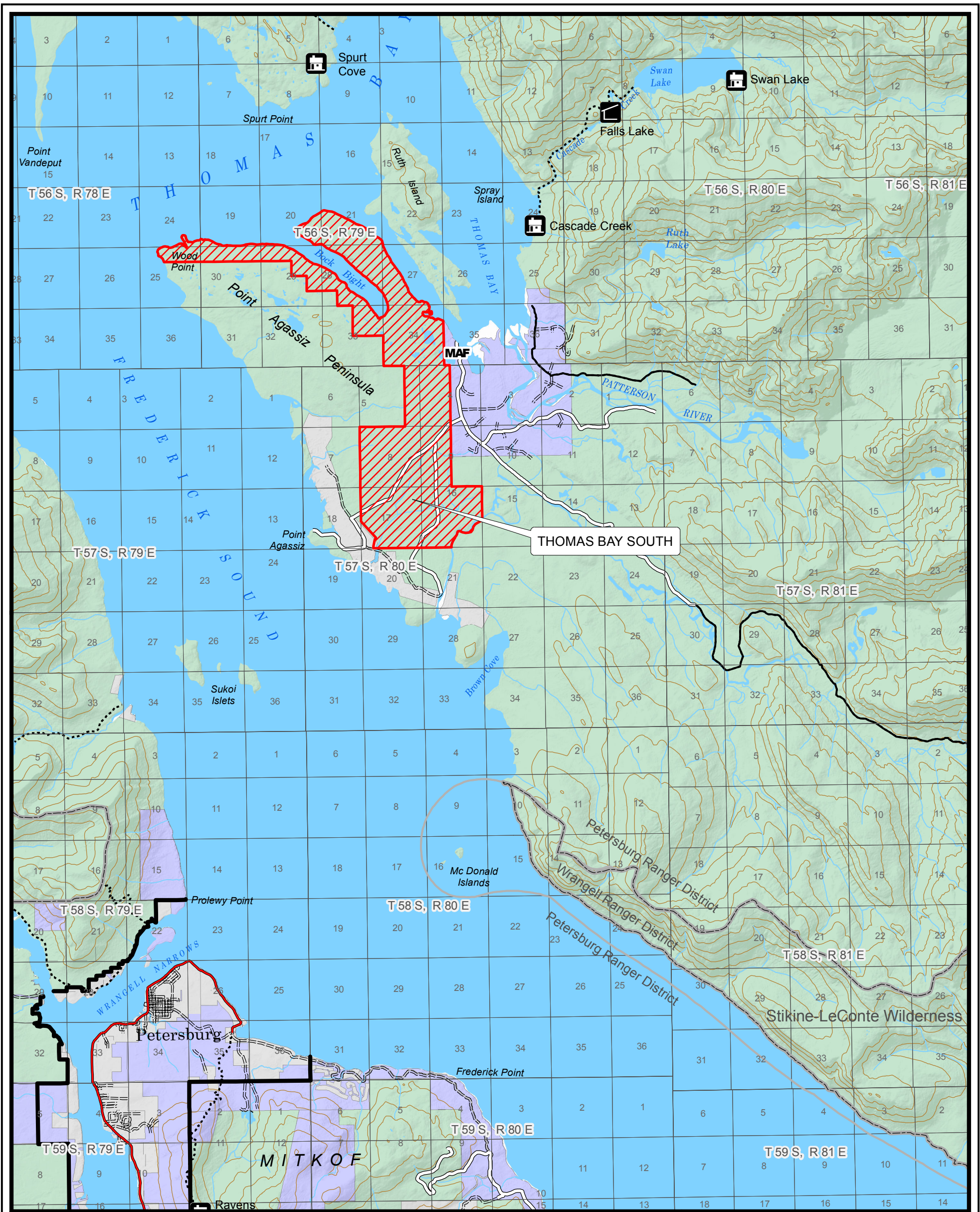

- |  |                                  |  |                            |
|--|----------------------------------|--|----------------------------|
|  | <b>Proposed Selections</b>       |  | <b>U.S. Forest Service</b> |
|  | U.S. Forest Service              |  |                            |
|  | Native Corporation               |  |                            |
|  | State of Alaska                  |  |                            |
|  | Other                            |  |                            |
|  | Tongass N.F. Proclaimed Boundary |  |                            |
|  | Ranger District Boundary         |  |                            |
|  | Designated Wilderness            |  |                            |
|  | City & Borough Boundary          |  |                            |
|  | Marine Access Facility           |  |                            |
|  | Highway                          |  |                            |
|  | Other Road                       |  |                            |

**Unrecognized Southeast Alaska Native Communities Recognition and Compensation Act**

Urban Corporation for Petersburg, Petersburg Selections Map 2 of 3  
Legislative Map, Version 1.0, November 2020

Proposed Selection	Acres	Public Land Survey System
Thomas_Bay_South	4,709	Copper River Meridian

Total Acres **4,709**

0 1 2 3 Miles

U.S. Forest Service - Alaska Region  
Tongass National Forest  
Alaska At-Large, U.S. Congressional District

Map prepared at the request of Senator Lisa Murkowski

**Disclaimer**

The USDA Forest Service makes no warranty, expressed or implied regarding the data displayed on this map, and reserves the right to correct, update, modify, or replace information.



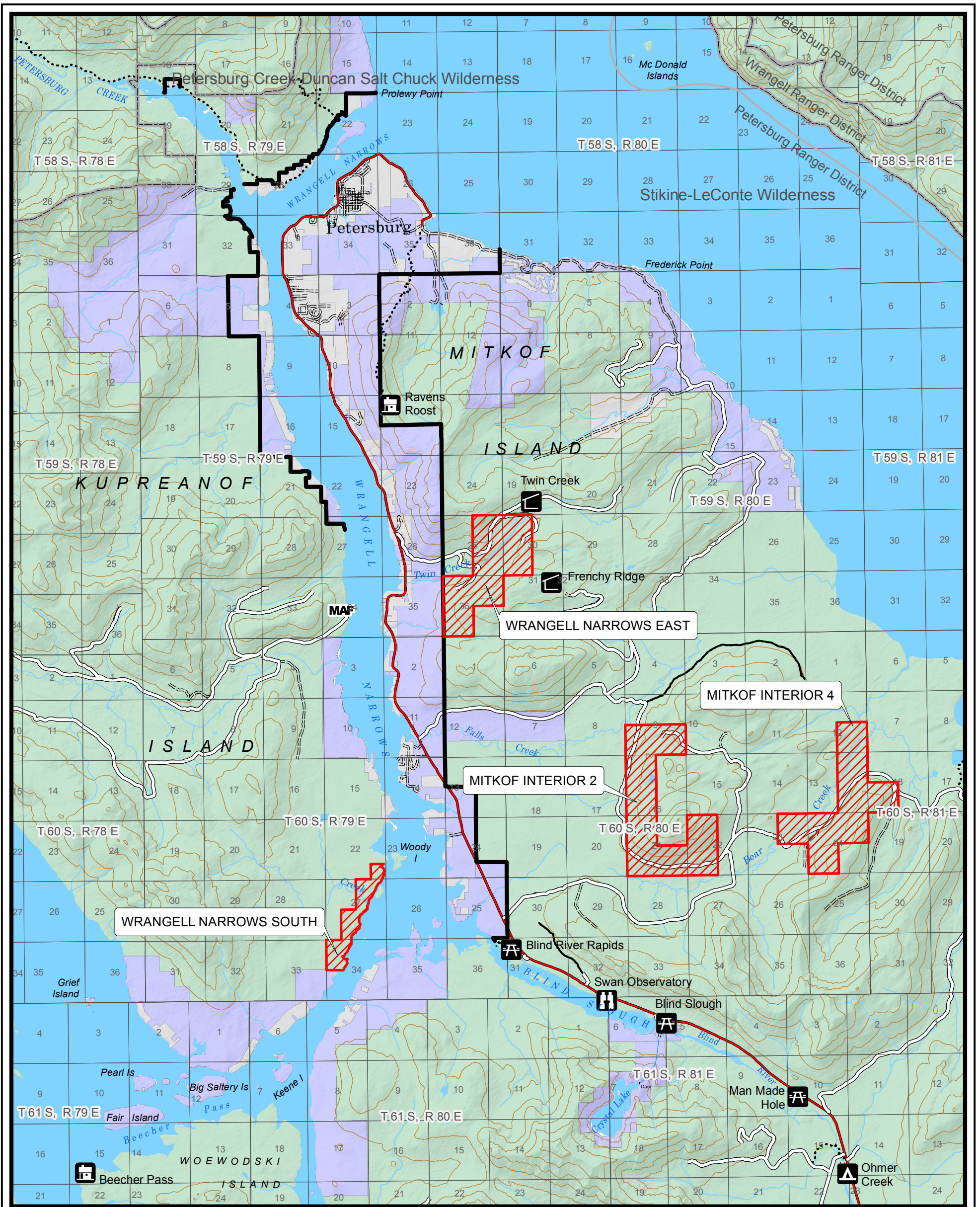

- |  |                                  |  |                            |
|--|----------------------------------|--|----------------------------|
|  | <b>Proposed Selections</b>       |  | <b>U.S. Forest Service</b> |
|  | U.S. Forest Service              |  |                            |
|  | Native Corporation               |  |                            |
|  | State of Alaska                  |  |                            |
|  | Other                            |  |                            |
|  | Tongass N.F. Proclaimed Boundary |  |                            |
|  | Ranger District Boundary         |  |                            |
|  | Designated Wilderness            |  |                            |
|  | City & Borough Boundary          |  |                            |
|  | Marine Access Facility           |  |                            |
|  | Highway                          |  |                            |
|  | Other Road                       |  |                            |

Unrecognized Southeast Alaska Native Communities Recognition and Compensation Act		
Urban Corporation for Petersburg, Petersburg Selections Map 3 of 3 Legislative Map, Version 1.0, November 2020		
<b>Proposed Selection</b>	<b>Acres</b>	<b>Public Land Survey System</b>
Wrangell_Narrows_East	1,109	Copper River Meridian
Mitkof_Interior_4	1,280	
Mitkof_Interior_2	1,440	
Wrangell_Narrows_South	325	
<b>Total Acres</b>	<b>4,154</b>	

**Disclaimer**  
 The USDA Forest Service makes no warranty, expressed or implied regarding the data displayed on this map, and reserves the right to correct, update, modify, or replace information.



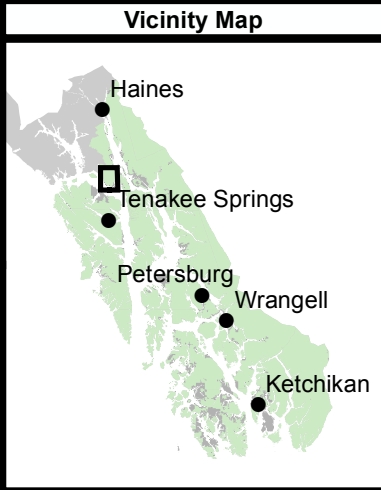
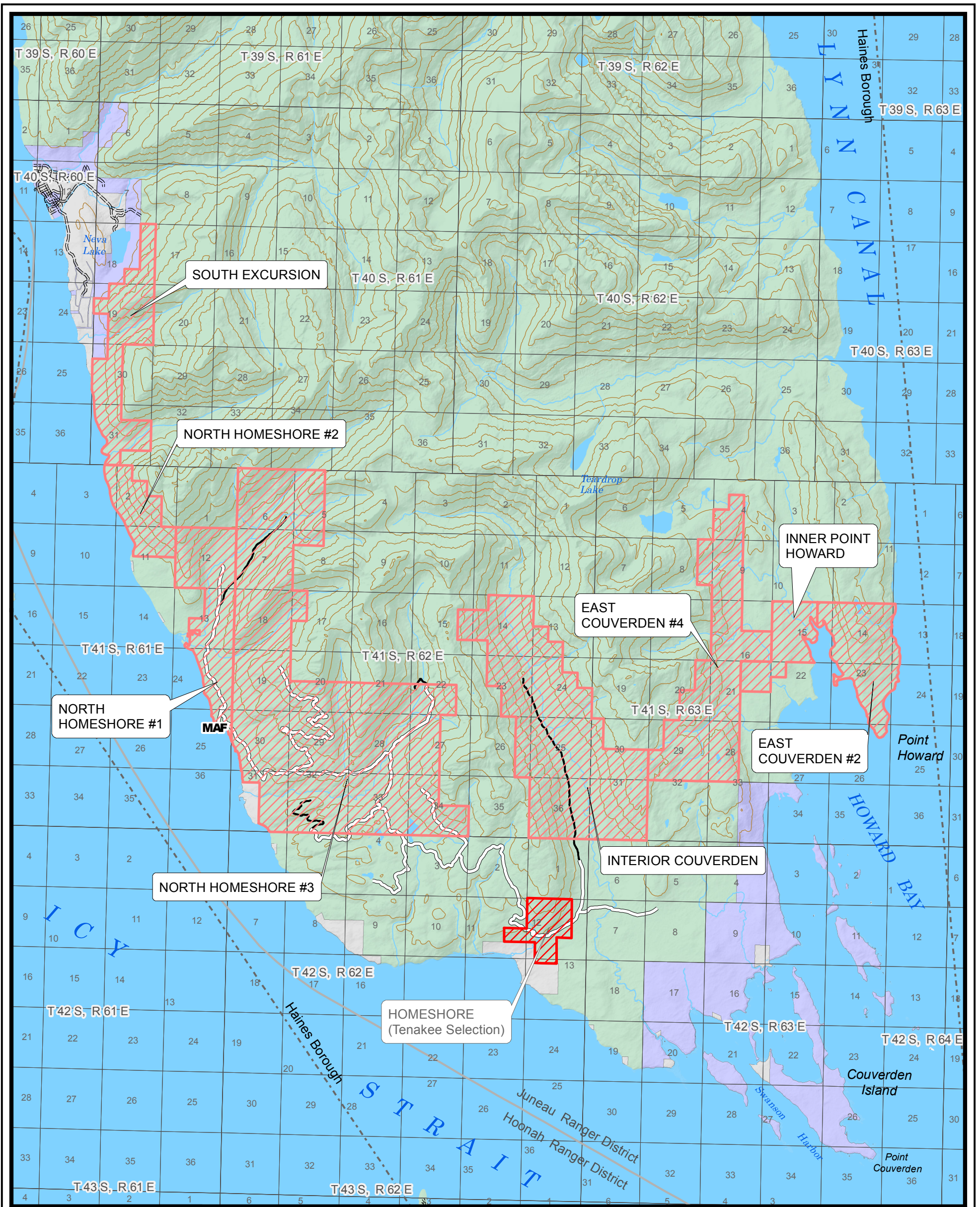

	<b>Proposed Selections</b>		<b>U.S. Forest Service</b>
	U.S. Forest Service		
	Native Corporation		
	State of Alaska		
	Other		
	Tongass N.F. Proclaimed Boundary		
	Ranger District Boundary		
	Designated Wilderness		
	City & Borough Boundary		
	Marine Access Facility		
	Highway		
	Other Road		

**Unrecognized Southeast Alaska Native Communities Recognition and Compensation Act**

Urban Corporation for Tenakee, Tenakee Selections Map 1 of 3  
Legislative Map, Version 1.0, November 2020

<b>Proposed Selection</b>	<b>Acres</b>	<b>Public Land Survey System</b>
HomeShore	465	Copper River Meridian

Total acres listed do not include Haines selections

**Total Acres** 465

0 1 2 3 Miles

U.S. Forest Service - Alaska Region  
Tongass National Forest  
Alaska At-Large, U.S. Congressional District

Map prepared at the request of Senator Lisa Murkowski

**Disclaimer**

The USDA Forest Service makes no warranty, expressed or implied regarding the data displayed on this map, and reserves the right to correct, update, modify, or replace information.



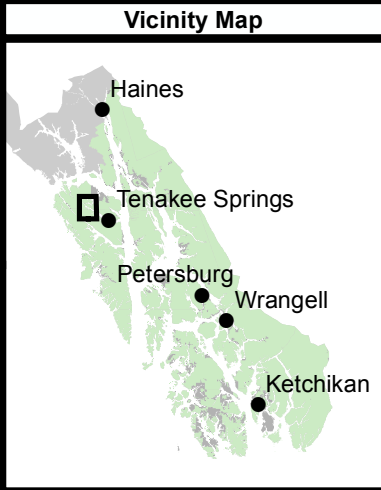
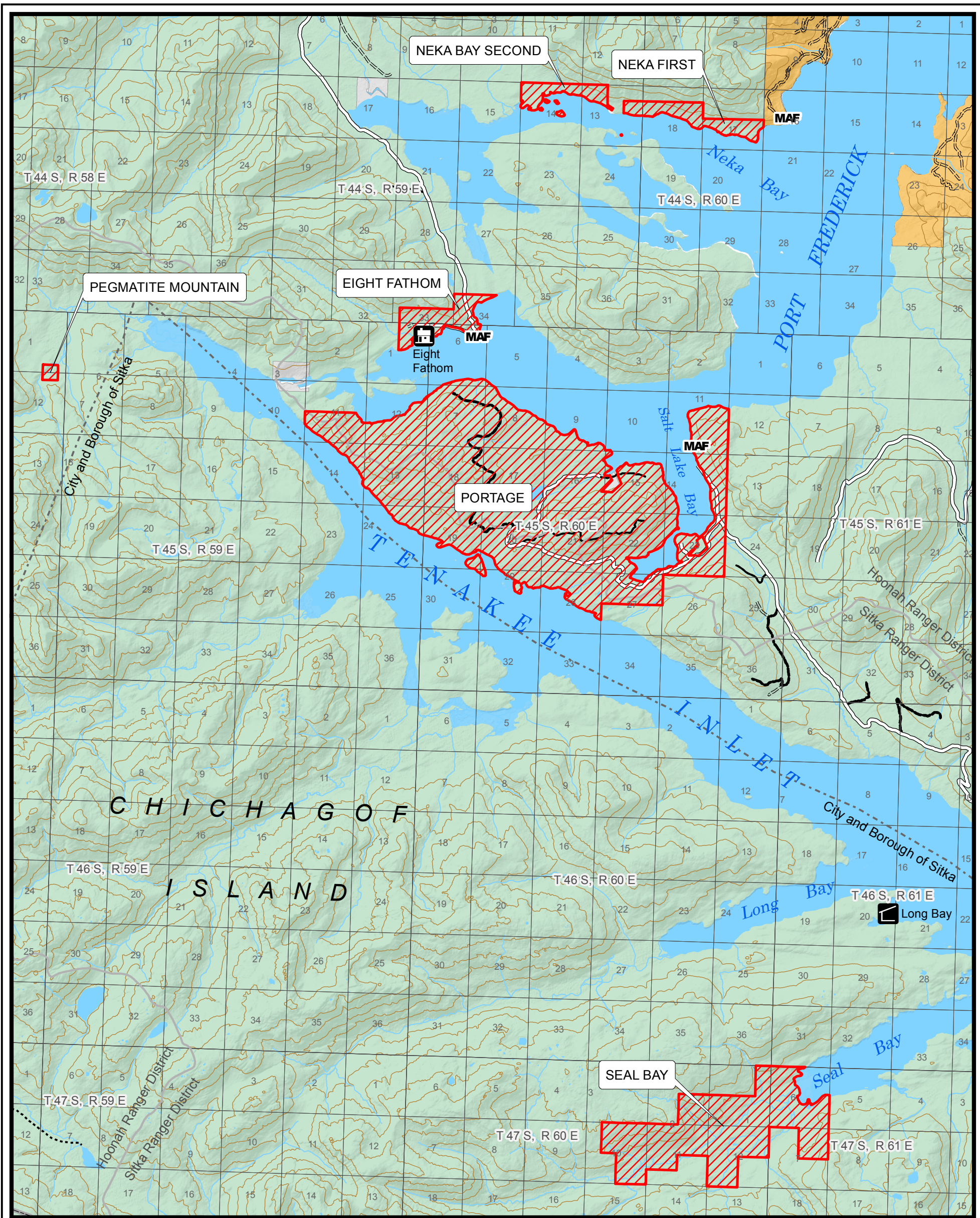

- |  |                                  |  |                                  |                   |                       |
|--|----------------------------------|--|----------------------------------|-------------------|-----------------------|
|  | <b>Proposed Selections</b>       |  | <b>U.S. Forest Service</b>       |                   |                       |
|  | U.S. Forest Service              |  |                                  | Camping Area/Site |                       |
|  | Native Corporation               |  | State of Alaska                  |                   | Campground            |
|  | State of Alaska                  |  | Other                            |                   | Picnic Site           |
|  | Other                            |  | Tongass N.F. Proclaimed Boundary |                   | Interpretive Site     |
|  | Tongass N.F. Proclaimed Boundary |  | Ranger District Boundary         |                   | Rental Cabin          |
|  | Ranger District Boundary         |  | Designated Wilderness            |                   | Shelter               |
|  | Designated Wilderness            |  | City & Borough Boundary          |                   | Wildlife Viewing Site |
|  | City & Borough Boundary          |  | Marine Access Facility           |                   | Open Roads            |
|  | Marine Access Facility           |  | Highway                          |                   | OHV Trail             |
|  | Highway                          |  | Other Road                       |                   | Hiking Trail          |
|  | Other Road                       |  |                                  |                   |                       |

**Unrecognized Southeast Alaska Native Communities Recognition and Compensation Act**

Urban Corporation for Tenakee, Tenakee Selections Map 2 of 3  
Legislative Map, Version 1.0, November 2020

Proposed Selection	Acres	Public Land Survey System
Seal_Bay	2,436	Copper River Meridian
Portage	8,877	
Eight_Fathom	424	
Neka_First	372	
Pegmatite_Mountain	40	
Neka_Bay_Second	246	
<b>Total Acres</b>	<b>12,395</b>	

0 1 2 3 Miles

U.S. Forest Service - Alaska Region  
Tongass National Forest  
Alaska At-Large, U.S. Congressional District

Map prepared at the request of Senator Lisa Murkowski

**Disclaimer**

The USDA Forest Service makes no warranty, expressed or implied regarding the data displayed on this map, and reserves the right to correct, update, modify, or replace information.



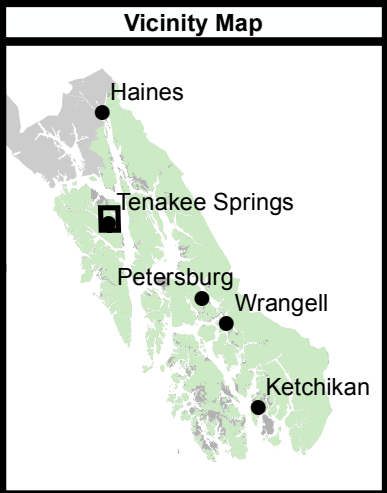
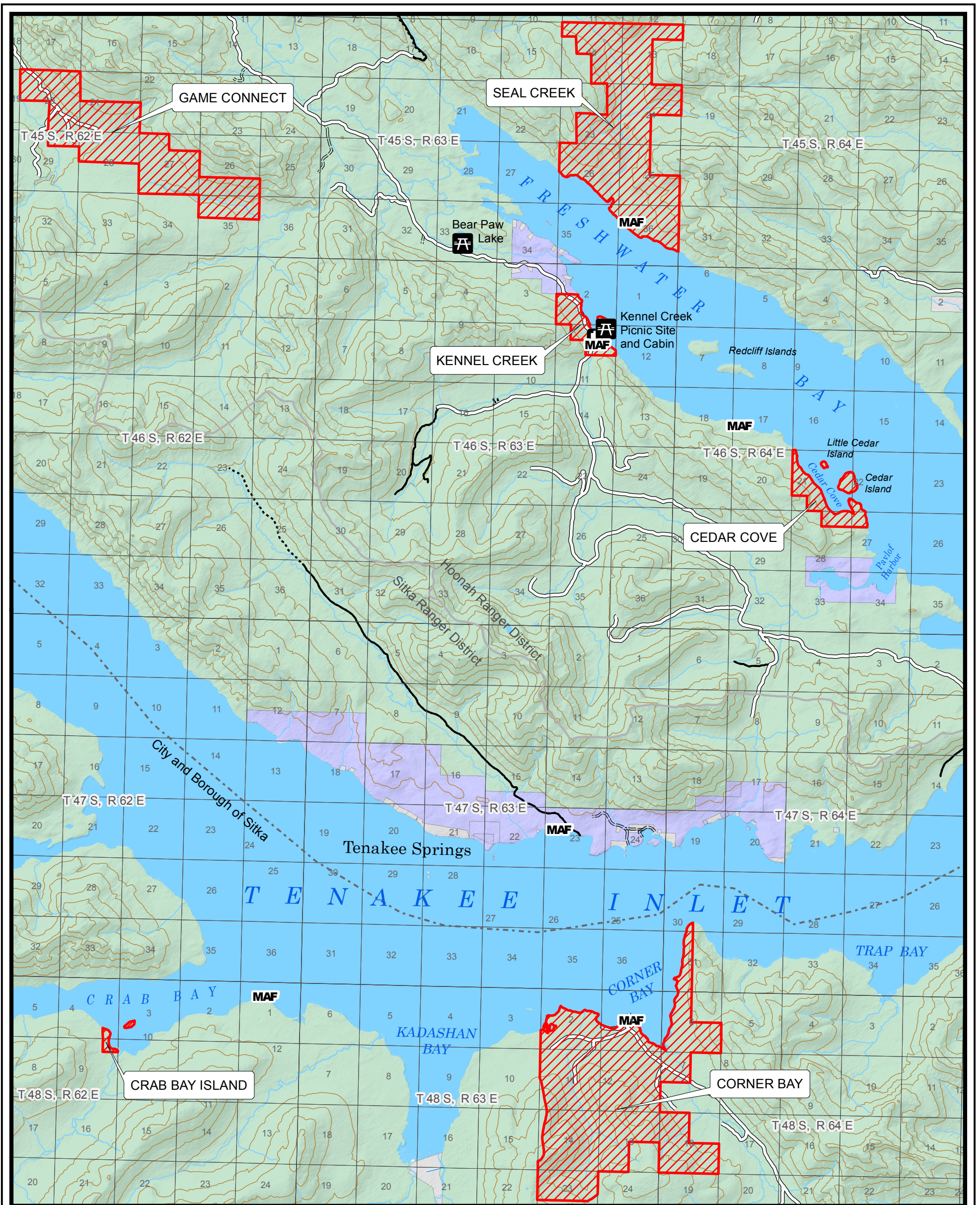

- Proposed Selections**
- U.S. Forest Service
- Native Corporation
- State of Alaska
- Other
- Tongass N.F. Proclaimed Boundary
- Ranger District Boundary
- Designated Wilderness
- City & Borough Boundary
- Marine Access Facility
- Highway
- Other Road

- U.S. Forest Service**
- Camping Area/Site
- Campground
- Picnic Site
- Interpretive Site
- Rental Cabin
- Shelter
- Wildlife Viewing Site
- Open Roads
- OHV Trail
- Hiking Trail

**Unrecognized Southeast Alaska Native Communities Recognition and Compensation Act**

Urban Corporation for Tenakee, Tenakee Selections Map 3 of 3  
Legislative Map, Version 1.0, November 2020

Proposed Selection	Acres	Public Land Survey System
Seal_Creek	2,922	Copper River Meridian
Kennel_Creek	297	
Corner_Bay	4,367	
Game_Connect	2,199	
Cedar_Cove	358	
Crab_Bay_Island	38	
<b>Total Acres</b>	<b>10,181</b>	



U.S. Forest Service - Alaska Region  
Tongass National Forest  
Alaska At-Large, U.S. Congressional District

Map prepared at the request of Senator Lisa Murkowski

**Disclaimer**

The USDA Forest Service makes no warranty, expressed or implied regarding the data displayed on this map, and reserves the right to correct, update, modify, or replace information.



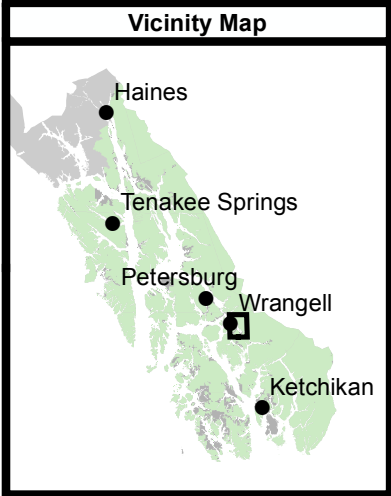
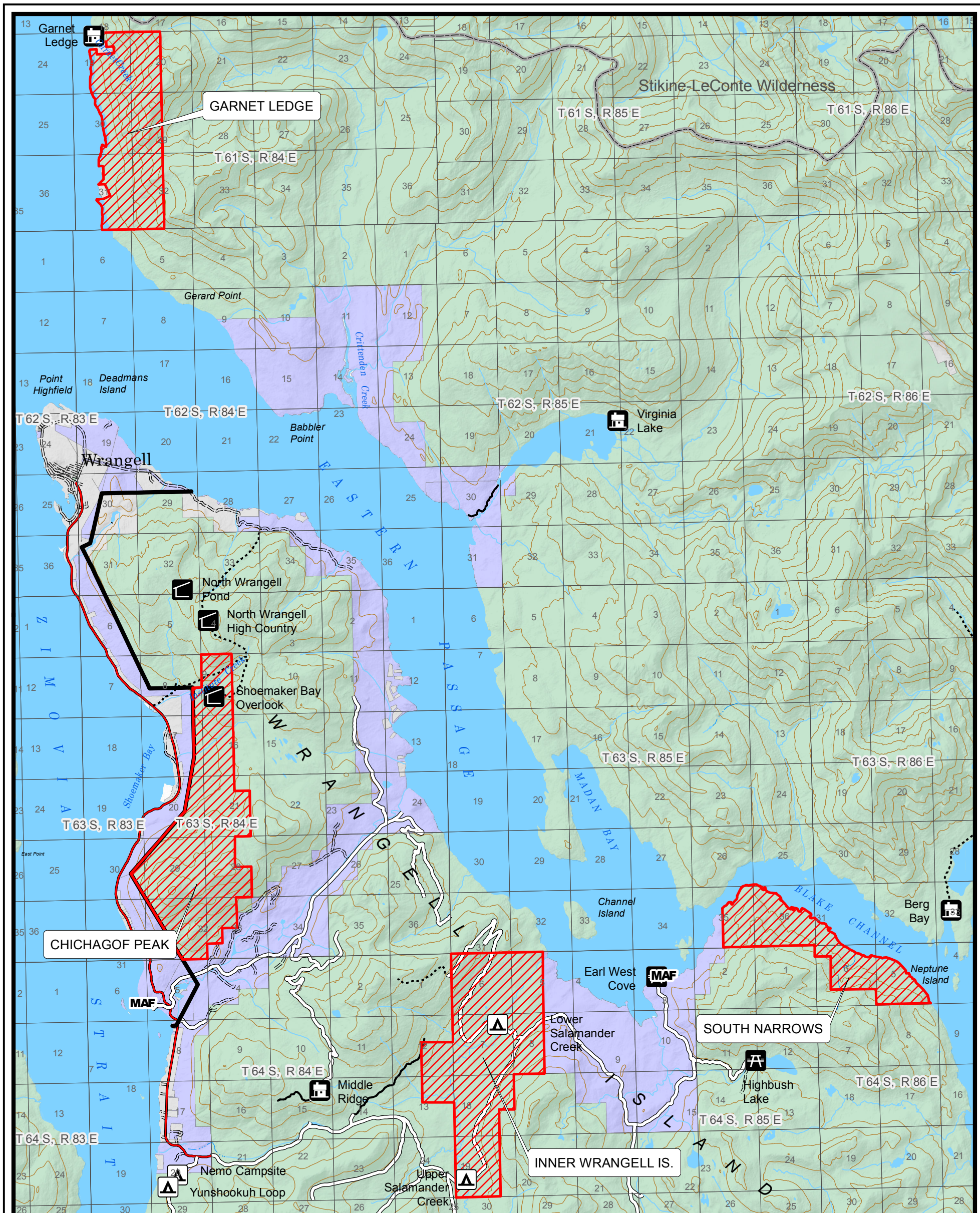

- Proposed Selections**  
 [Red hatched box] Proposed Selections
- Land Ownership**
- [Green box] U.S. Forest Service
  - [Orange box] Native Corporation
  - [Purple box] State of Alaska
  - [Grey box] Other
- Other Features:**
- [Thick black line] Tongass N.F. Proclaimed Boundary
  - [Thin black line] Ranger District Boundary
  - [Wavy line] Designated Wilderness
  - [Dashed line] City & Borough Boundary
  - [MAF symbol] Marine Access Facility
  - [Red line] Highway
  - [Dotted line] Other Road

- U.S. Forest Service**
- [Triangle with exclamation mark] Camping Area/Site
  - [Triangle with A] Campground
  - [Triangle with picnic table] Picnic Site
  - [Question mark] Interpretive Site
  - [House icon] Rental Cabin
  - [Shelter icon] Shelter
  - [Binoculars icon] Wildlife Viewing Site
  - [Double line] Open Roads
  - [Single line] OHV Trail
  - [Dotted line] Hiking Trail

**Unrecognized Southeast Alaska Native Communities Recognition and Compensation Act**

Urban Corporation for Wrangell, Wrangell Selections Map 1 of 5 Legislative Map, Version 1.0, November 2020

Proposed Selection	Acres	Public Land Survey System
Chichagof_Peak	3,168	Copper River Meridian
Inner_Wrangell_Is.	3,275	
South_Narrows	1,457	
Garnet_Ledge	2,146	

Total Acres 10,046

U.S. Forest Service - Alaska Region  
 Tongass National Forest  
 Alaska At-Large, U.S. Congressional District  
 Map prepared at the request of Senator Lisa Murkowski



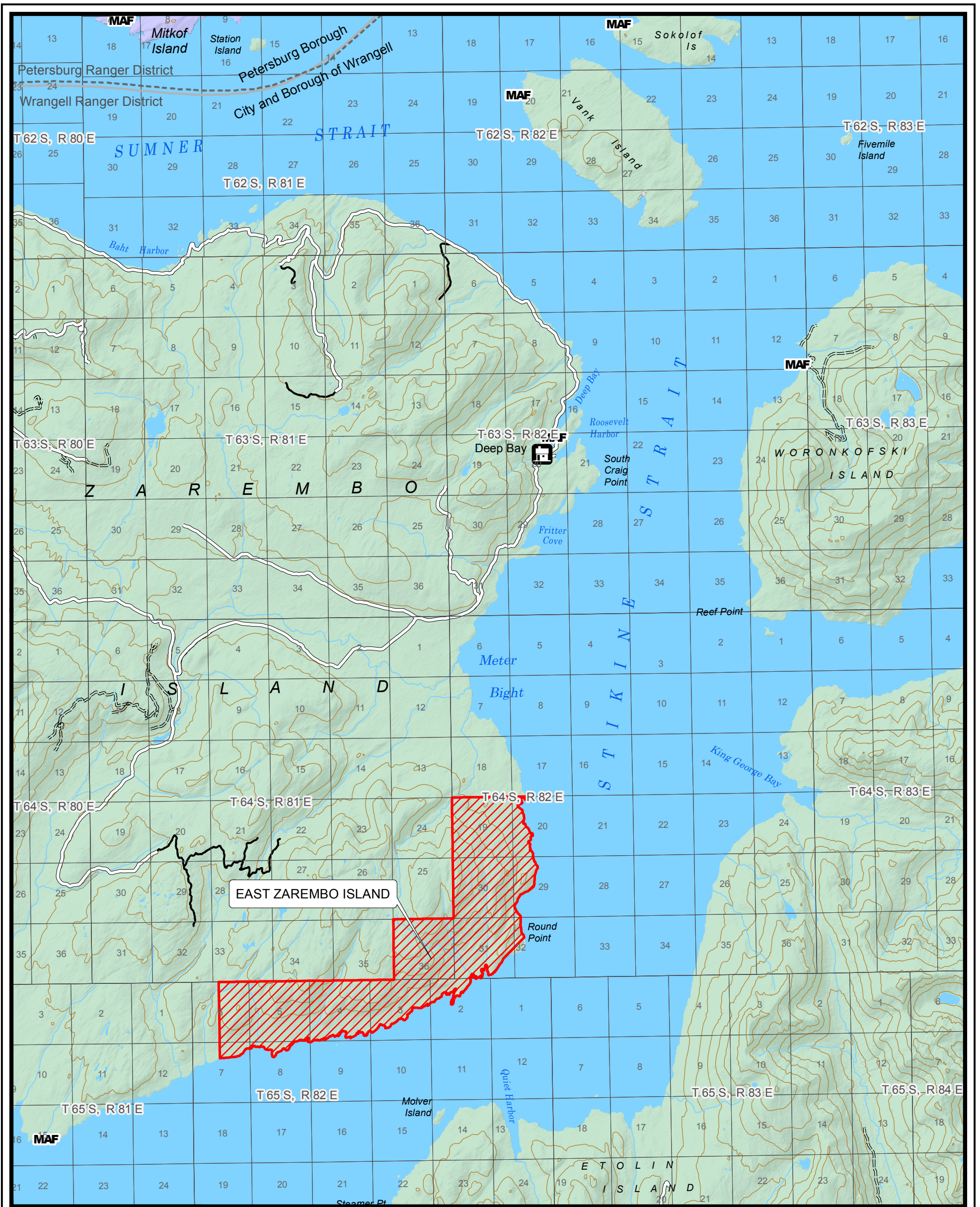

- |  |                                  |  |                            |
|--|----------------------------------|--|----------------------------|
|  | <b>Proposed Selections</b>       |  | <b>U.S. Forest Service</b> |
|  | U.S. Forest Service              |  |                            |
|  | Native Corporation               |  |                            |
|  | State of Alaska                  |  |                            |
|  | Other                            |  |                            |
|  | Tongass N.F. Proclaimed Boundary |  |                            |
|  | Ranger District Boundary         |  |                            |
|  | Designated Wilderness            |  |                            |
|  | City & Borough Boundary          |  |                            |
|  | Marine Access Facility           |  |                            |
|  | Highway                          |  |                            |
|  | Other Road                       |  |                            |
|  |                                  |  |                            |
|  |                                  |  |                            |
|  |                                  |  |                            |

**Unrecognized Southeast Alaska Native Communities Recognition and Compensation Act**

Urban Corporation for Wrangell,  
Wrangell Selections Map 2 of 5  
Legislative Map, Version 1.0, November 2020

Proposed Selection	Acres	Public Land Survey System
East_Zarembo_Island	4,991	Copper River Meridian

Total Acres **4,991**

0 1 2 3 Miles

U.S. Forest Service - Alaska Region  
Tongass National Forest  
Alaska At-Large, U.S. Congressional District

Map prepared at the request of Senator Lisa Murkowski

**Disclaimer**

The USDA Forest Service makes no warranty, expressed or implied regarding the data displayed on this map, and reserves the right to correct, update, modify, or replace information.



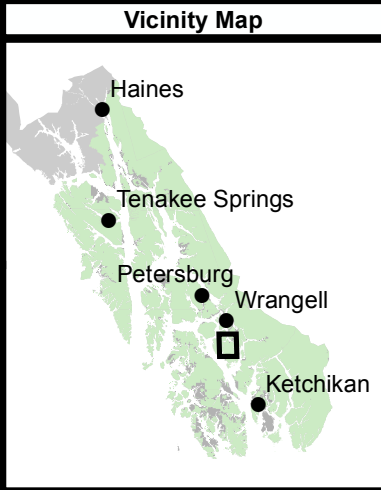
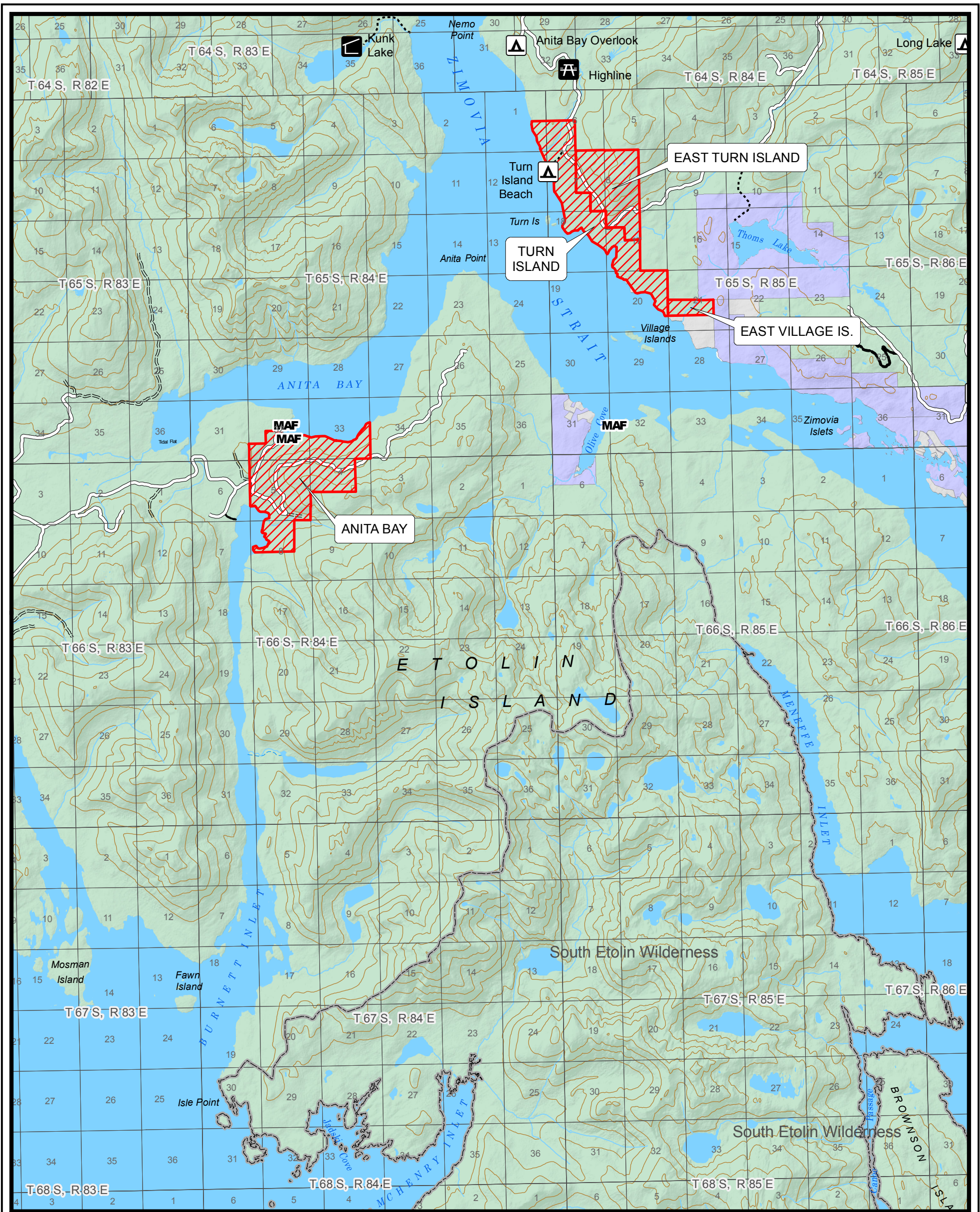

- |  |                                  |  |                            |
|--|----------------------------------|--|----------------------------|
|  | <b>Proposed Selections</b>       |  | <b>U.S. Forest Service</b> |
|  | Native Corporation               |  |                            |
|  | State of Alaska                  |  | Camping Area/Site          |
|  | Other                            |  | Campground                 |
|  | Tongass N.F. Proclaimed Boundary |  | Picnic Site                |
|  | Ranger District Boundary         |  | Interpretive Site          |
|  | Designated Wilderness            |  | Rental Cabin               |
|  | City & Borough Boundary          |  | Shelter                    |
|  | Marine Access Facility           |  | Wildlife Viewing Site      |
|  | Highway                          |  | Open Roads                 |
|  | Other Road                       |  | OHV Trail                  |
|  |                                  |  | Hiking Trail               |

Unrecognized Southeast Alaska Native Communities Recognition and Compensation Act		
Urban Corporation for Wrangell, Wrangell Selections Map 3 of 5 Legislative Map, Version 1.0, November 2020		
Proposed Selection	Acres	Public Land Survey System Copper River Meridian
East_Turn_Island	752	
Turn_Island	1,080	
East_Village_Is.	123	
Anita_Bay	1,495	
<b>Total Acres</b>	<b>3,450</b>	

0 1 2 3 Miles

U.S. Forest Service - Alaska Region  
Tongass National Forest  
Alaska At-Large, U.S. Congressional District

Map prepared at the request of Senator Lisa Murkowski

**Disclaimer**  
The USDA Forest Service makes no warranty, expressed or implied regarding the data displayed on this map, and reserves the right to correct, update, modify, or replace information.



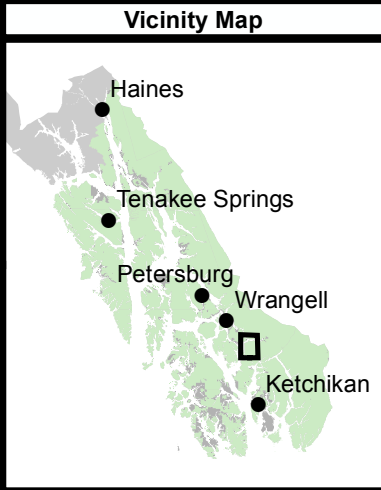
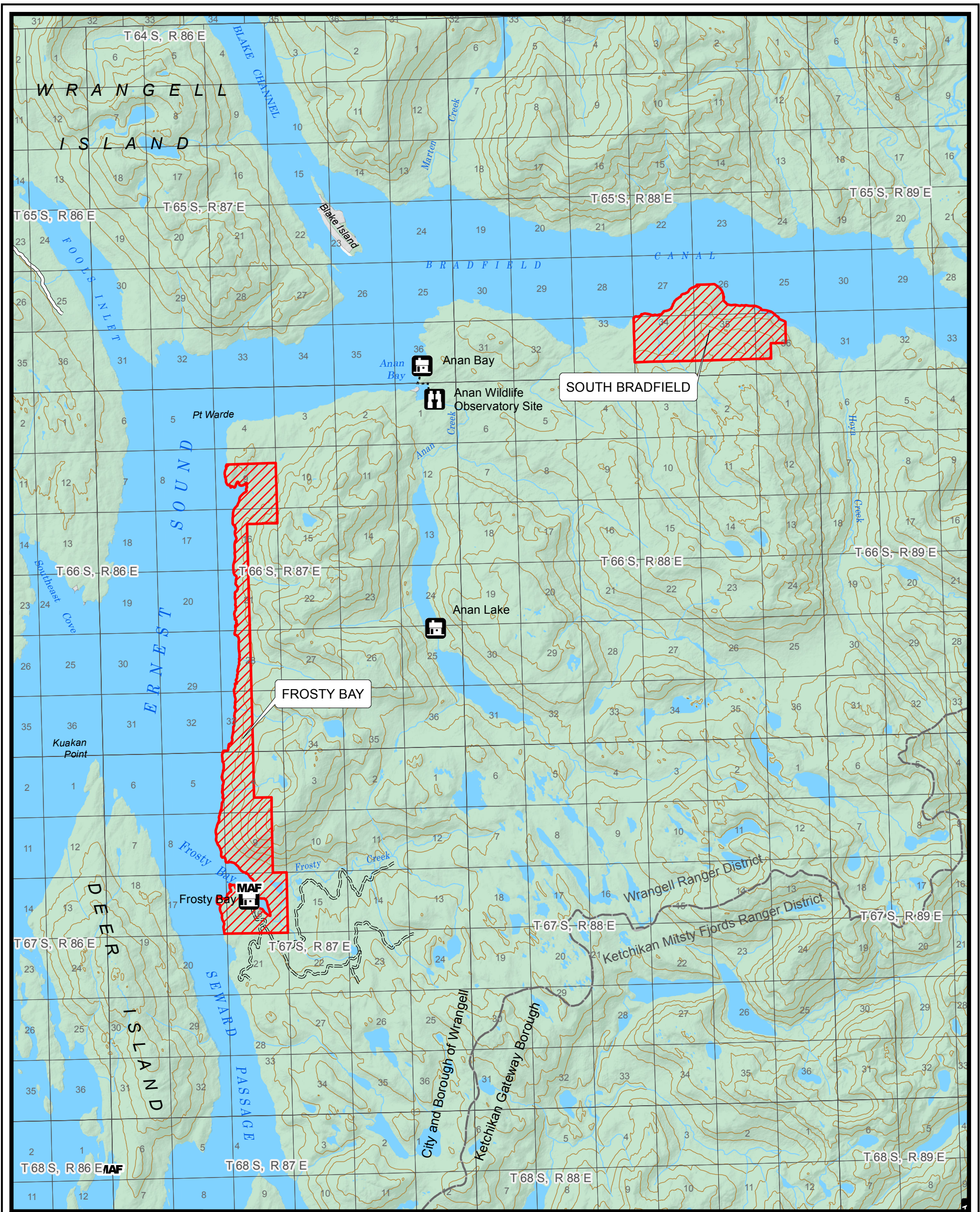

- Proposed Selections
- U.S. Forest Service
- Native Corporation
- State of Alaska
- Other
- Tongass N.F. Proclaimed Boundary
- Ranger District Boundary
- Designated Wilderness
- City & Borough Boundary
- Marine Access Facility
- Highway
- Other Road

Land Ownership

- U.S. Forest Service**
- Camping Area/Site
- Campground
- Picnic Site
- Interpretive Site
- Rental Cabin
- Shelter
- Wildlife Viewing Site
- Open Roads
- OHV Trail
- Hiking Trail

**Unrecognized Southeast Alaska Native Communities Recognition and Compensation Act**

Urban Corporation for Wrangell, Wrangell Selections Map 4 of 5 Legislative Map, Version 1.0, November 2020

Proposed Selection	Acres	Public Land Survey System
Frosty_Bay	2,474	Copper River Meridian
South_Bradfield	1,452	

Total Acres 3,926

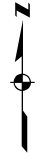

U.S. Forest Service - Alaska Region  
Tongass National Forest  
Alaska At-Large, U.S. Congressional District

Map prepared at the request of Senator Lisa Murkowski

**Disclaimer**

The USDA Forest Service makes no warranty, expressed or implied regarding the data displayed on this map, and reserves the right to correct, update, modify, or replace information.



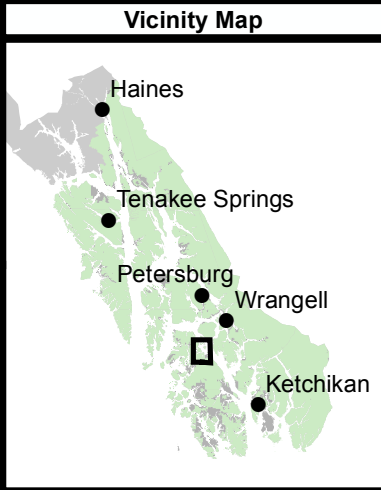
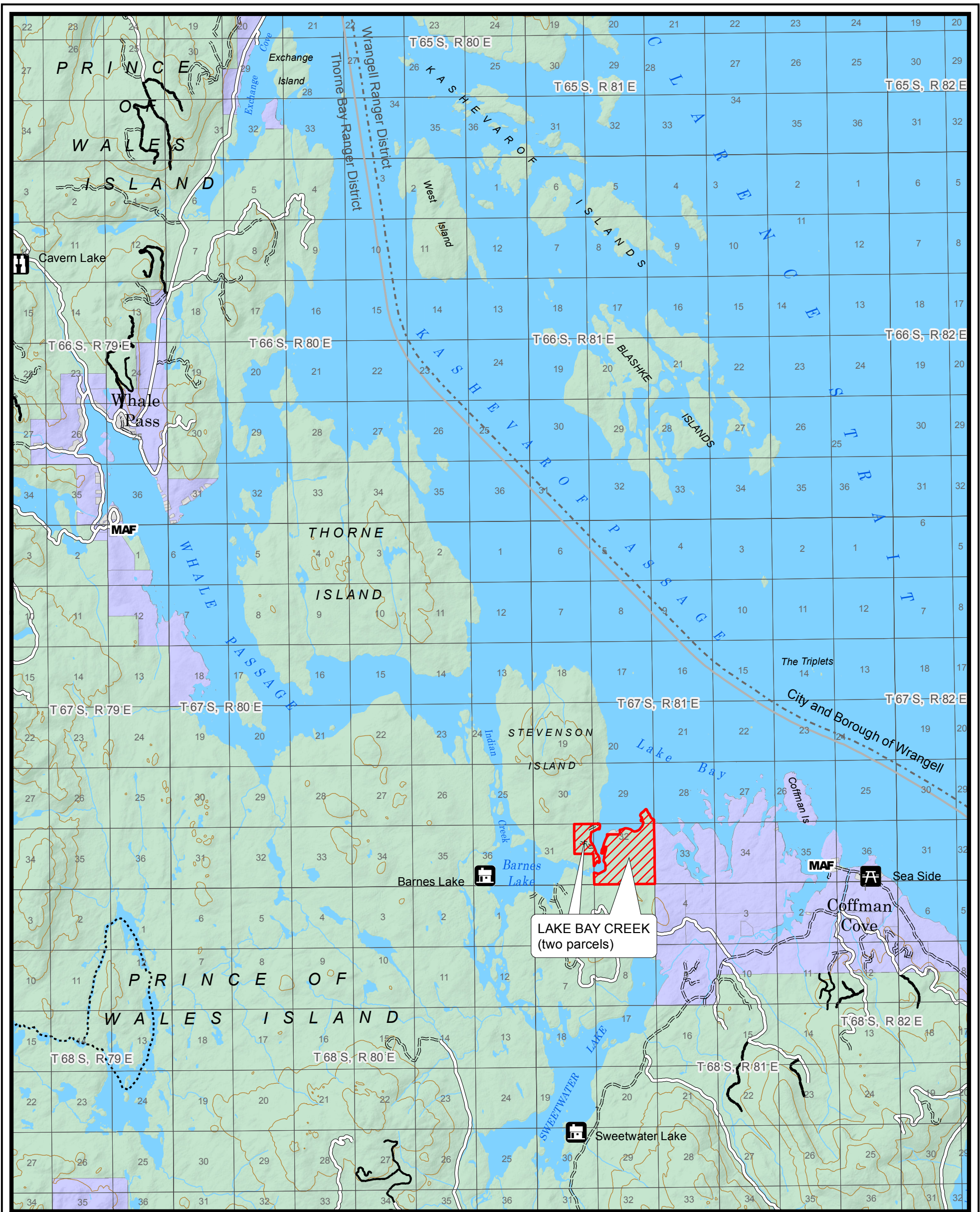

- |  |                                  |  |                            |
|--|----------------------------------|--|----------------------------|
|  | <b>Proposed Selections</b>       |  | <b>U.S. Forest Service</b> |
|  | U.S. Forest Service              |  |                            |
|  | Native Corporation               |  |                            |
|  | State of Alaska                  |  |                            |
|  | Other                            |  |                            |
|  | Tongass N.F. Proclaimed Boundary |  |                            |
|  | Ranger District Boundary         |  |                            |
|  | Designated Wilderness            |  |                            |
|  | City & Borough Boundary          |  |                            |
|  | Marine Access Facility           |  |                            |
|  | Highway                          |  |                            |
|  | Other Road                       |  |                            |

**Unrecognized Southeast Alaska Native Communities Recognition and Compensation Act**

Urban Corporation for Wrangell,  
Wrangell Selections Map 5 of 5  
Legislative Map, Version 1.0, November 2020

Proposed Selection	Acres	Public Land Survey System
Lake_Bay_Creek	627	Copper River Meridian

Total Acres: 627

0 1 2 3 Miles

U.S. Forest Service - Alaska Region  
Tongass National Forest  
Alaska At-Large, U.S. Congressional District

Map prepared at the request of Senator Lisa Murkowski

**Disclaimer**

The USDA Forest Service makes no warranty, expressed or implied regarding the data displayed on this map, and reserves the right to correct, update, modify, or replace information.